

PRELIMINARY
FEBRUARY 2017

**THIS PLAN SHOWS THE FOCUS AREA
THAT WILL BE STUDIED
TO MINIMIZE ACID ROCK EXCAVATION**

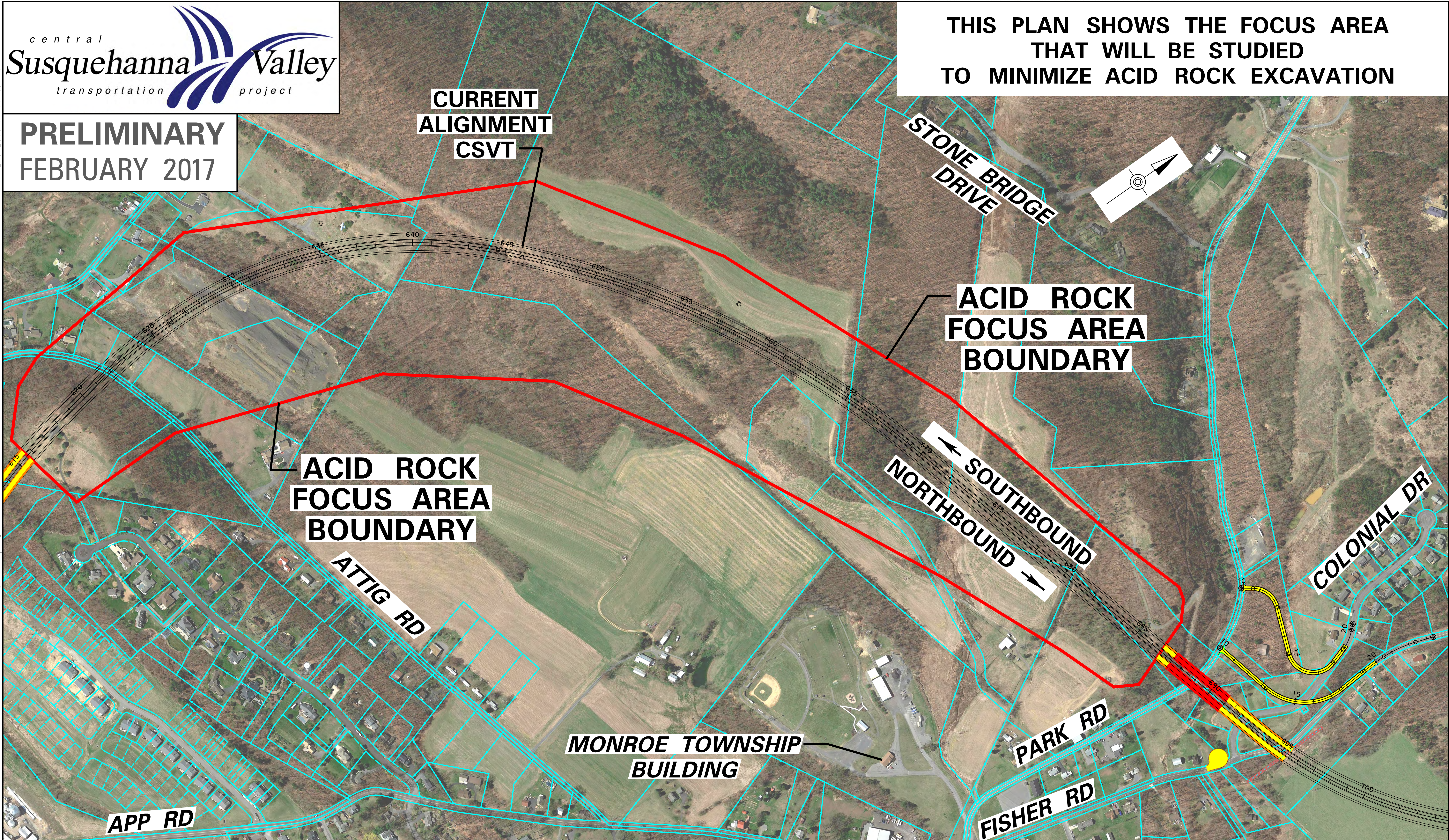

**ACID ROCK
FOCUS AREA
BOUNDARY**

**CURRENT
ALIGNMENT
CSVT**

**ACID ROCK
FOCUS AREA
BOUNDARY**

← SOUTHBOUND
← NORTHBOUND →

**MONROE TOWNSHIP
BUILDING**

ATTIG RD

APP RD

PARK RD
FISHER RD

COLONIAL DR

LEGEND

- **FOCUS AREA BOUNDARY**
- **PROPERTY LINES**

ACID ROCK FOCUS AREA
S.R. 15, Section 088
Central Susquehanna Valley
Transportation Project
Southern Section
Snyder County

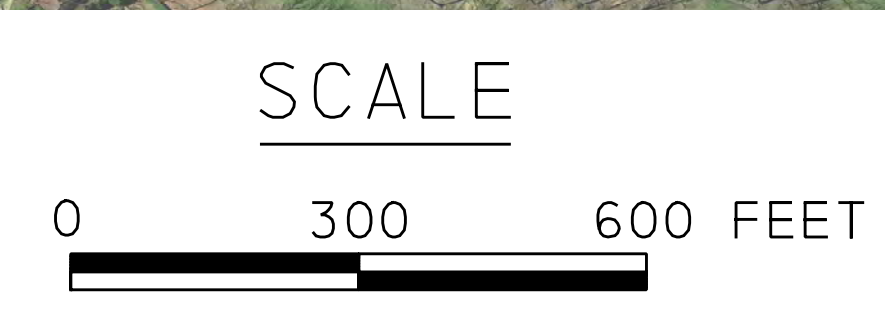

PRELIMINARY
FEBRUARY 2017

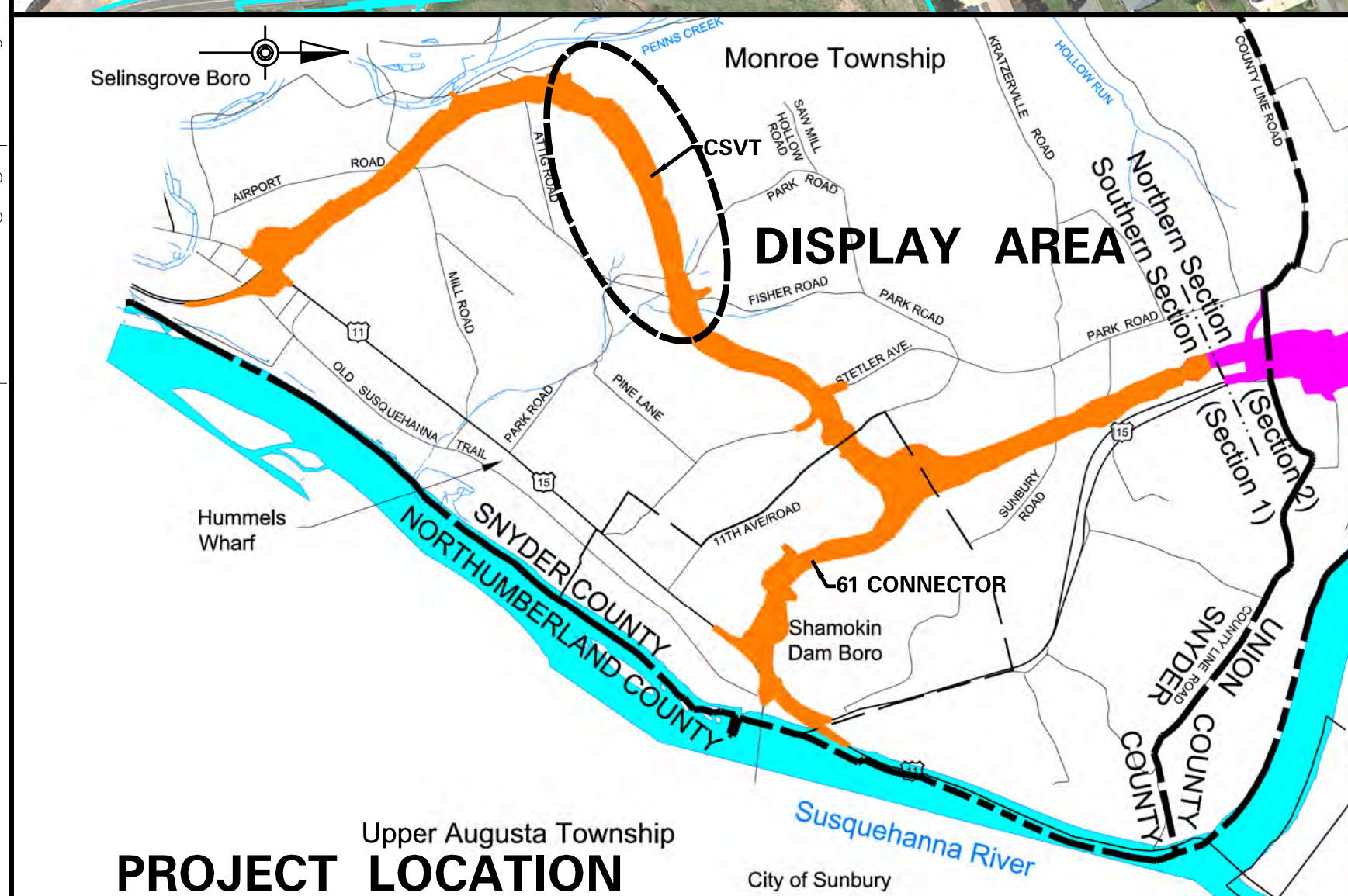

FILE NAME: c:\pwork\img\gfpw01\1\back\vd0670454\SR 15 Sect 088 Acid Rock Focus Area Project Map.dgn PLOTTED: 2/23/2017 11:11:43 AM